

Schedule of joints

TYPE	WIDTH	HEIGHT	DESCRIPTION
MD	3'-8"	7'-0"	T.W. MAIN DOOR
D	3'-0"	7'-0"	WOODEN FLUSH DOOR
DI	2'-6"	7'-0"	DO
FD	7'-0"	7'-0"	FRENCH DOOR
W	3'-0"	4'-6"	GLAZED WINDOW
WI	4'-0"	4'-6"	DO
W2	5'-0"	4'-6"	DO (Revised Plan)
W3	6'-0"	4'-6"	DO
W4	10'-0"	4'-6"	DO
W5	12'-0"	4'-6"	DO
WV	5'-0"	3'-6"	KITCHEN WINDOW
V	3'-0"	2'-6"	VENTILATOR
FD	7'-0"	7'-0"	FRENCH DOOR

APPROVED
SUBJECT TO THE CONDITIONS IN THIS OFFICE LETTER.
No. 228/15/73
Date 15/11/73
FOR MEMBER SECRETARY
MADRAS METROPOLITAN
DEVELOPMENT AUTHORITY
MADRAS-600 006.

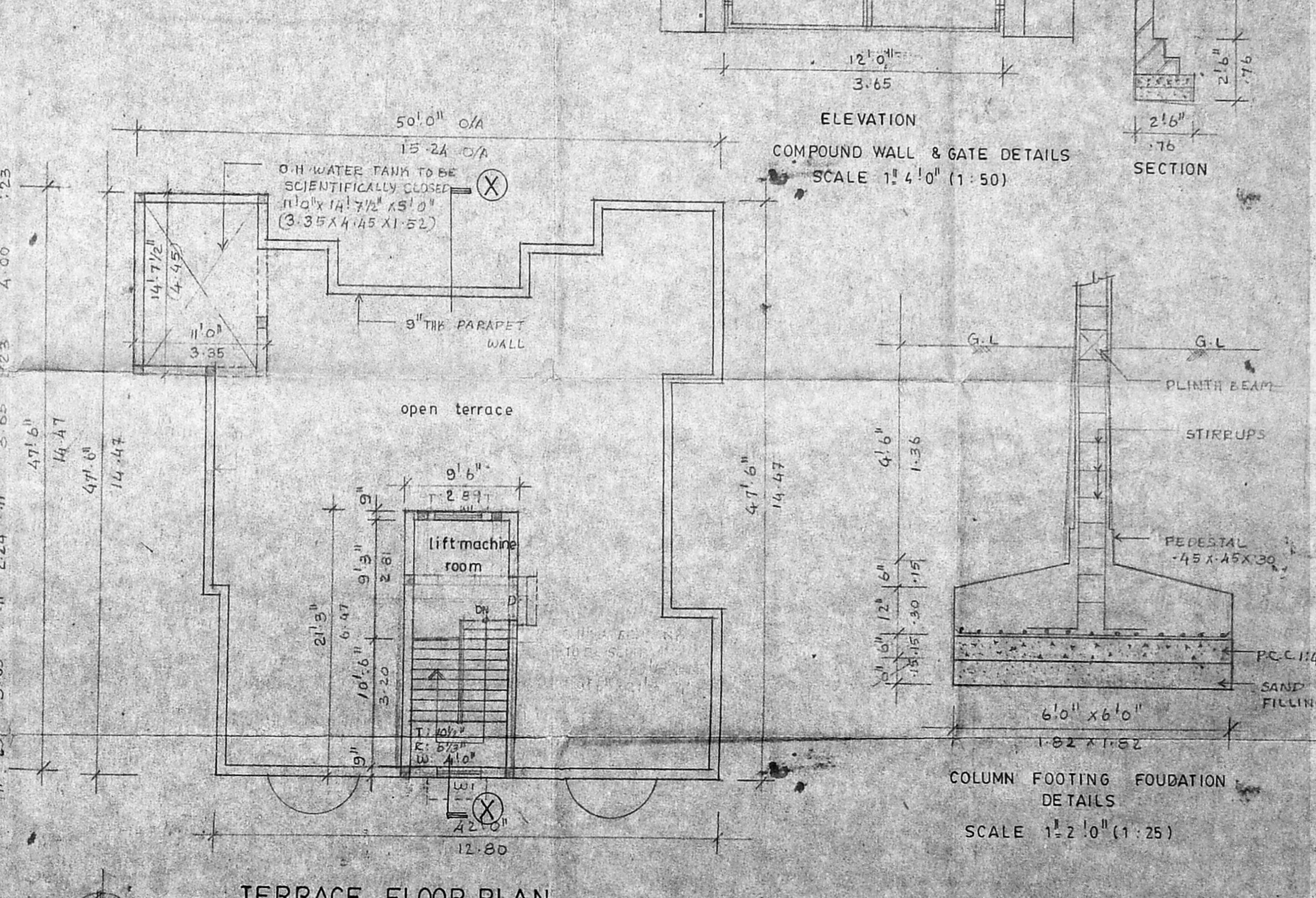
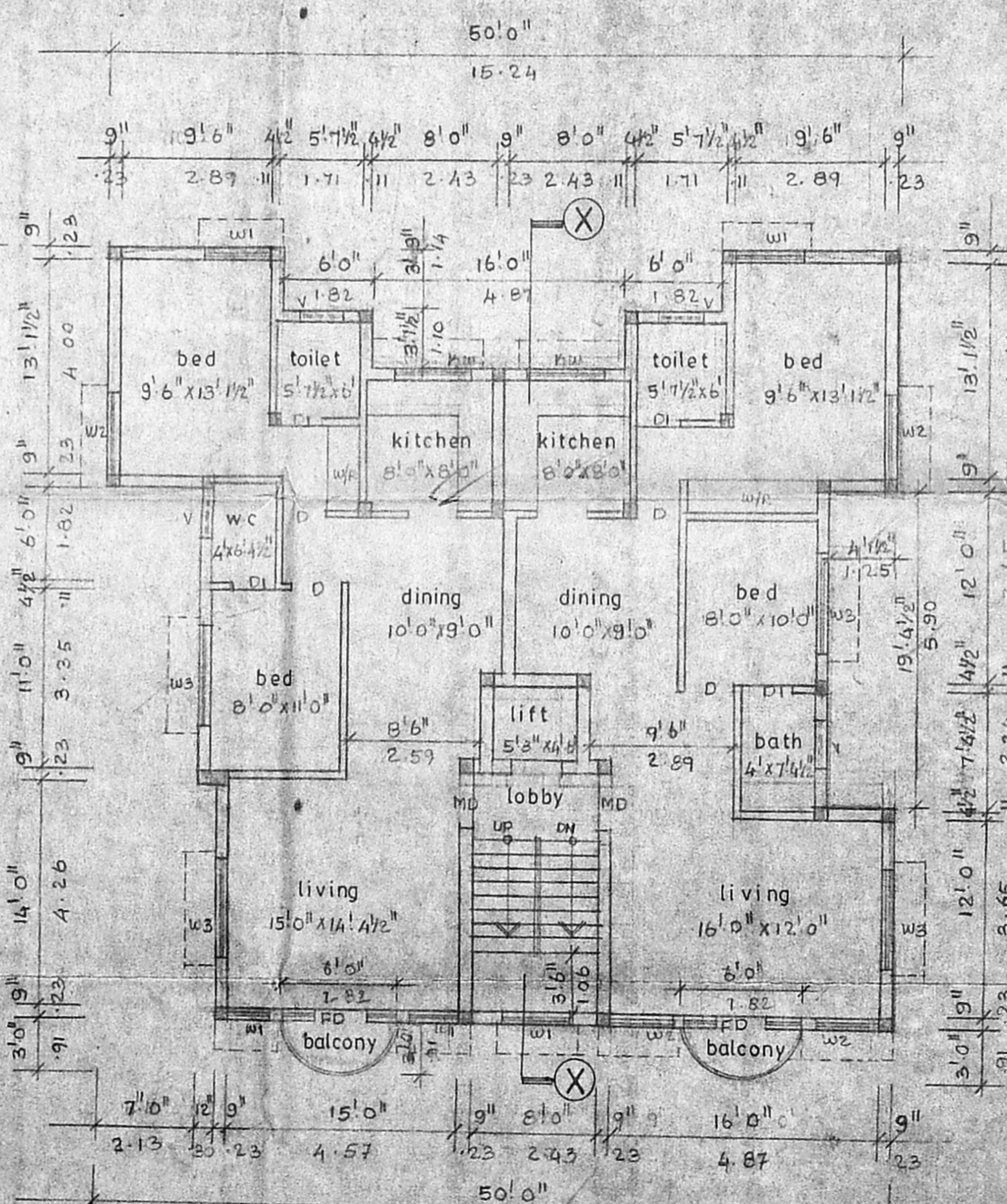
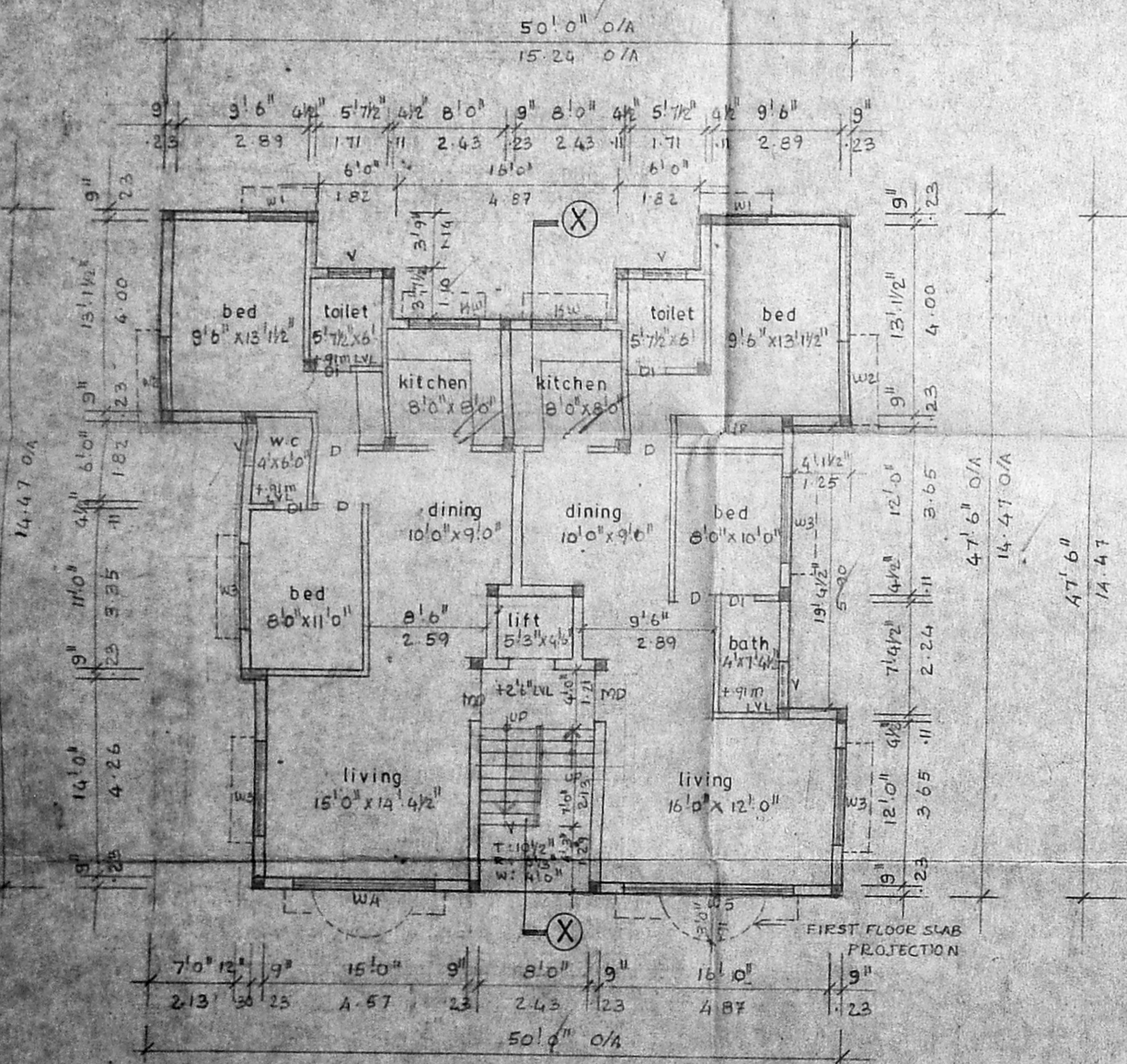

Specifications

FOUNDATION - COLUMN FOOTING FOUNDATION OVER A LAYER OF SAND FILLING AND P.C.C. 1:1:5.

SUPER STRUCTURE - BRICK WORK IN C.M. 1:5 AND PLASTERED IN C.M. 1:5.

R.C.C. WORK - R.C.C. BEAM, SLAB, LINTELS AND SUNSHADES ARE IN MIX 1:2:4 WITH SUITABLE REINFORCEMENT.

FLOORING - MOSAIC FLOORING.

WEATHERING COURSE - TILES ARE LAID SLOPE OVER A MIX OF BRICK JELLY LIME CONCRETE WITH CRUDE OIL.

NOTE - SOME O.H. TANK TO BE SCIENTIFICALLY CLOSED SORE WELL TO BE HERMETICALLY SEALED.

AREA STATEMENT

1. LAND AREA	178.62 m ²
2. ALLOWABLE F.S. I	145
3. ALLOWABLE F.S. II AREA	117.93 m ²
4. ACHIEVED F.S. I	115.29 m ²
5. GROUND FLOOR AREA	175.29 m ²
6. FIRST FLOOR AREA	178.02 m ²
7. SECOND FLOOR AREA	175.02 m ²
8. THIRD FLOOR AREA	175.02 m ²
9. TOTAL WATER TOWER FLOOR	178.76 m ²
10. TOTAL BUILTUP AREA	128.21 m ²
11. ACHIEVED F.S. I - 145 AREA	105.45 m ²
12. MAXIMUM PLOT COVERAGE	67.16 %
13. NO. OF C.A. PARS. REQUIRED	111

SIGNATURE OF OWNER (P.A. HOLDER)
Rohmatunissa
REGISTERED ARCHITECT NO. 218
Corporation of Madras
Sarvagapam Street
MADRAS-600 017.

SIGNATURE OF ARCHITECT
SELVARAJAN & ASSOCIATES

PROPOSED BUILDING AT PLOT NO. 21, R.S. NO. 4262/6, BLOCK NO. 92, OFF GREENWAYS ROAD EXTENSION (NARAYANA SWAMY THOTTAM), MYLAPORE, MADRAS. 28

REVISER DRAWING

PLAN, ELEVATION, SECTION, SITE PLAN, KEY PLAN & ETC	JOB NO	DRG NO.
SCALE 1:100	DATE	DRAWN BY: V.S.

ARCHITECTS
SELVARAJAN & ASSOCIATES
NO